

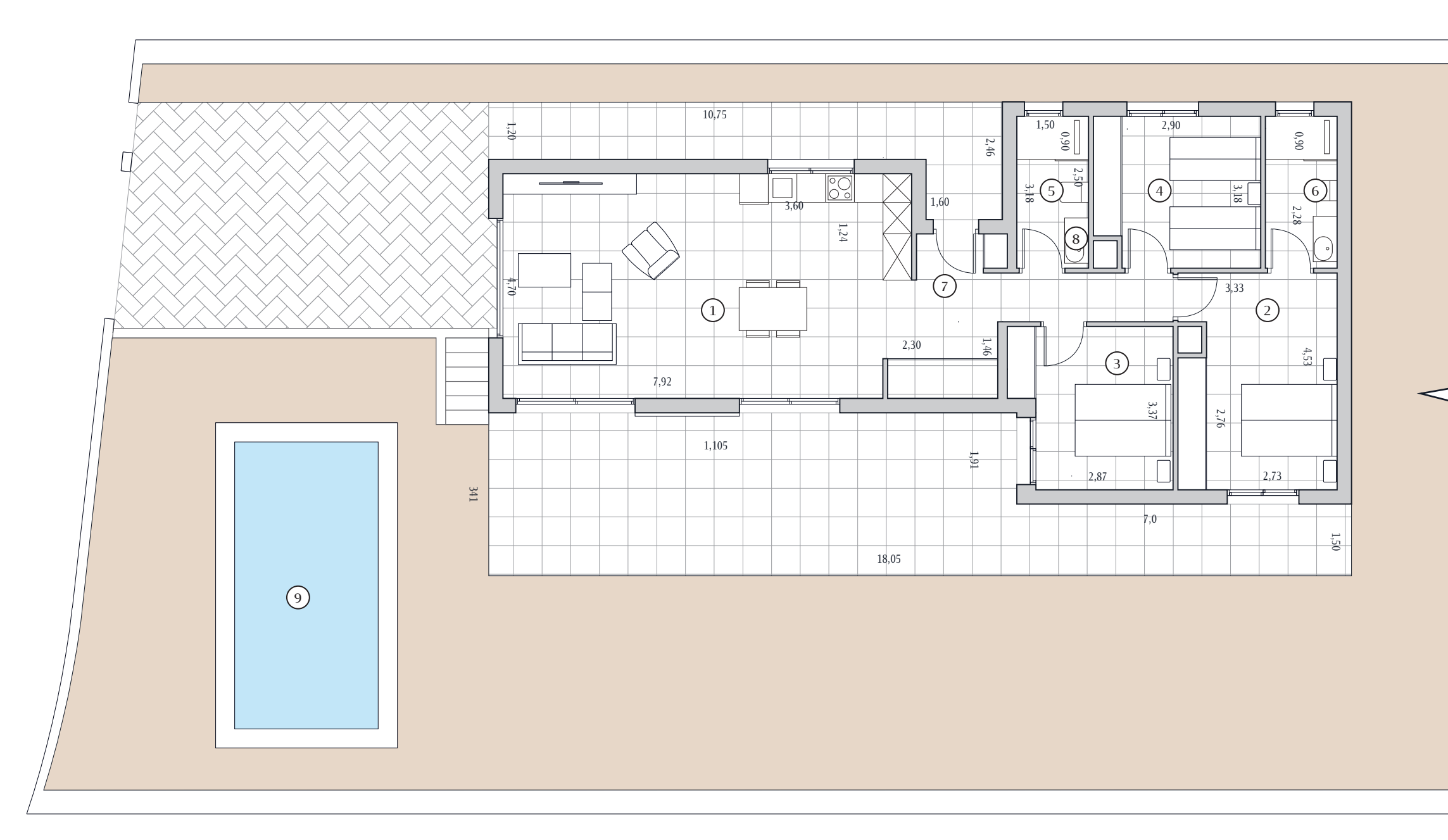

Balcón de Finestrat



1/1

Ground floor
Toulouse - 106

3 2

| | |
|------------|--------|
| Built area | 114,50 |
| Terraces | 48,20 |

| | | |
|---|------------------|-------|
| 1 | Kitchen - living | 40,20 |
| 2 | Bedroom 1 | 14,80 |
| 3 | Bedroom 2 | 10,80 |
| 4 | Bedroom 3 | 10,60 |
| 5 | Bathroom 1 | 4,80 |
| 6 | Bathroom 2 | 4,80 |
| 7 | Hall | 4,00 |
| 8 | Dist 1 | 4,20 |
| 9 | Pool | 18,00 |

All measures are expressed in M2.



Balcón de Finestrat

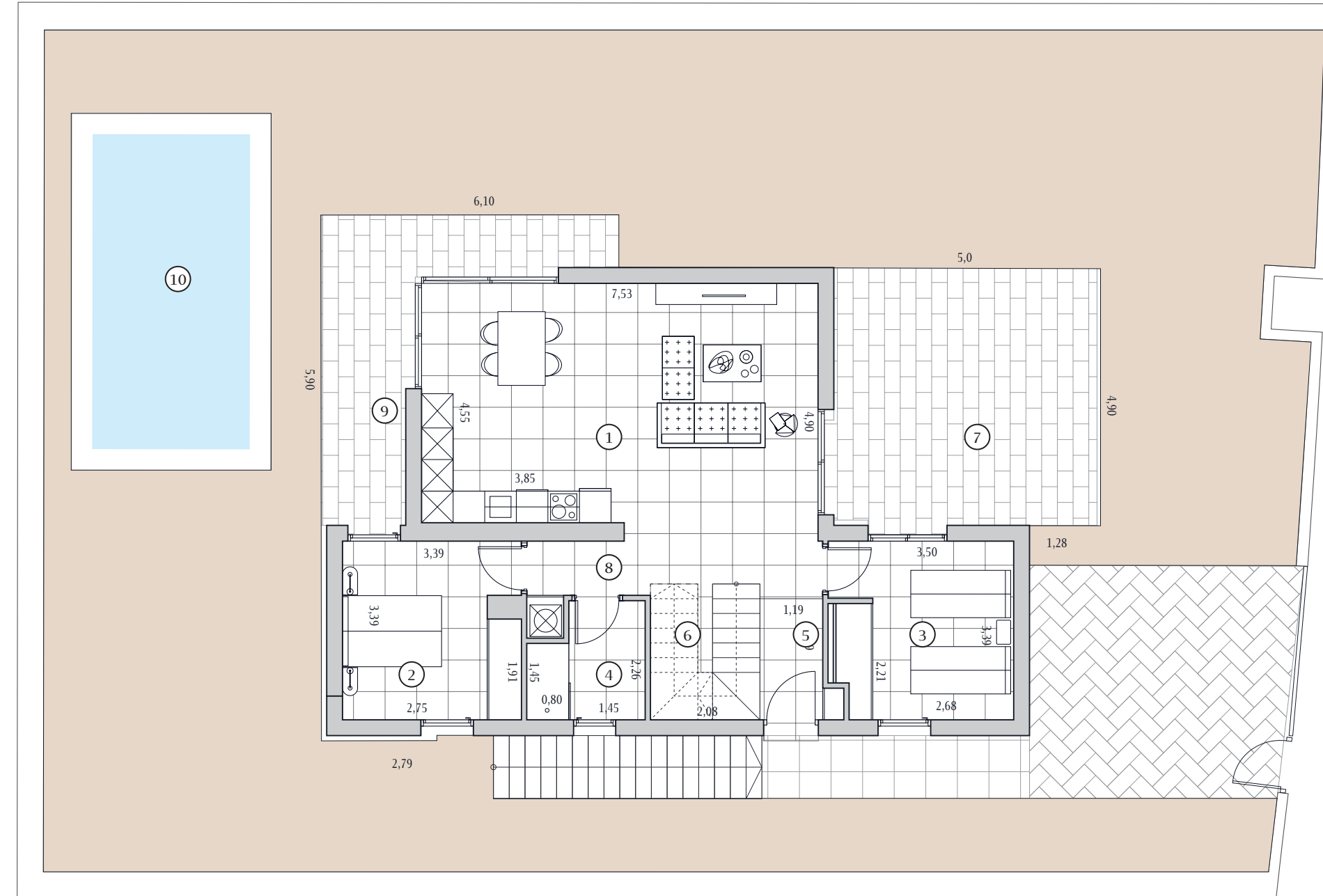

1/2

Basement floor
Gante 3D - 111

3 2

| | |
|------------|--------|
| Built area | 128,60 |
| Terraces | 76,30 |

| | | |
|----|----------------|-------|
| 1 | Kitchen-Living | 40,70 |
| 2 | Bedroom 1 | 11,70 |
| 3 | Bedroom 2 | 11,10 |
| 4 | Bathroom 1 | 4,50 |
| 5 | Hall | 2,8 |
| 6 | Stairs | 5,30 |
| 7 | Terrace 1 | 15,00 |
| 8 | Dist 1 | 2,2 |
| 9 | Terrace 2 | 25,00 |
| 10 | Pool | 18,00 |

All measures are expressed in M2.



Balcón de Finestrat

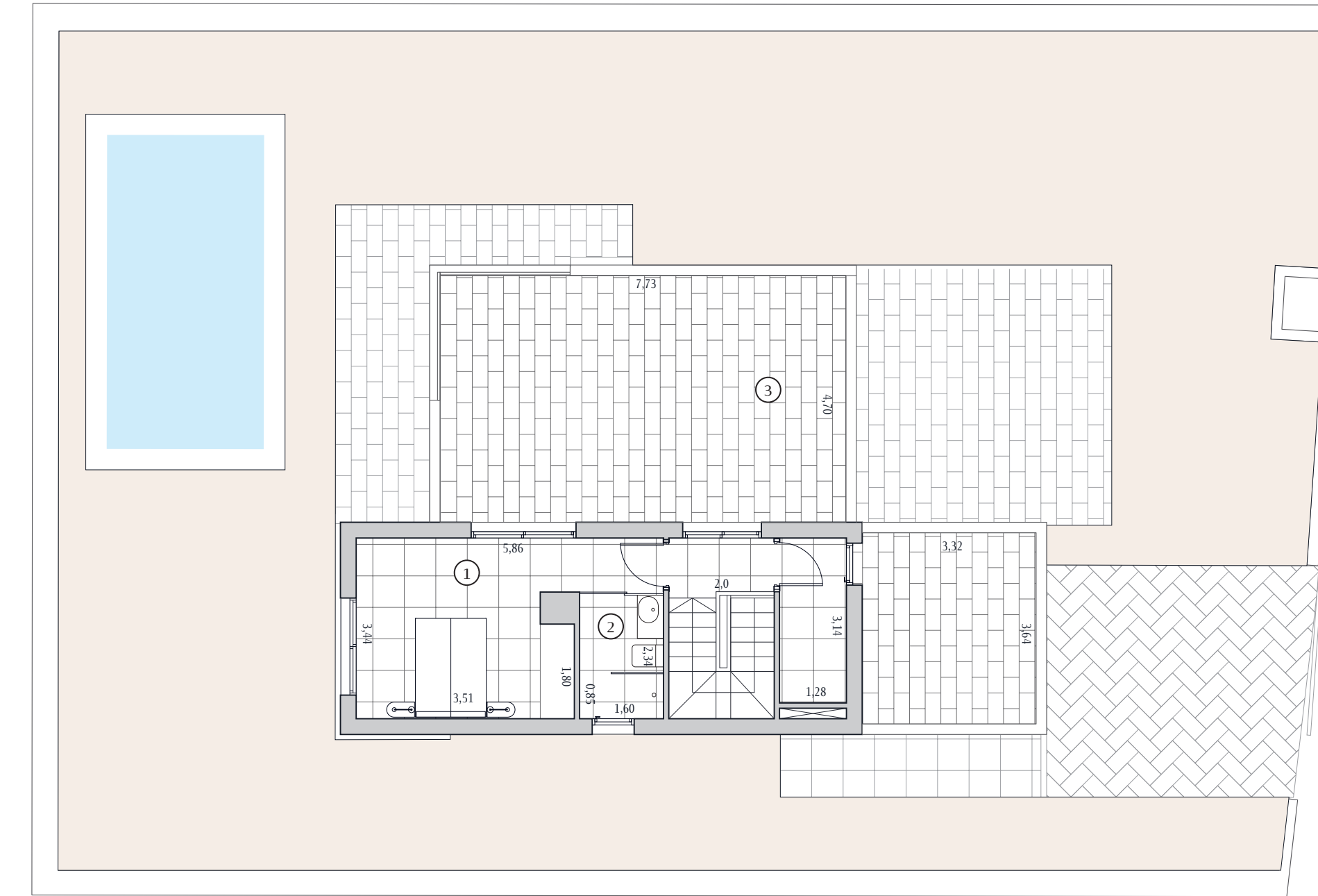

2/2

First floor
Gante 3D - 111

3 2

| | |
|------------|--------|
| Built area | 122,70 |
| Terraces | 75,00 |

| | | |
|---|------------|-------|
| 1 | Bedroom 3 | 15,60 |
| 2 | Bathroom 2 | 3,80 |
| 3 | Terrace 3 | 36,30 |

All measures are expressed in M2.



PATRIMI

Legal Notice: Standard floor plan, which does not include the common use areas. Each residence has its own floor plan, which may vary slightly from the standard one. The furniture and household items that appear in the plan are merely for decorative purposes. This is not a contractual document. This plan can be modified by the Project Management Team according to construction or design needs.

| | | | |
|--------|-----|-----|-----|
| Houses | 111 | 112 | 113 |
| Plot | 403 | 413 | 413 |

| | |
|-------|-------|
| Scale | 1:100 |
| | A3 |

PATRIMI

Legal Notice: Standard floor plan, which does not include the common use areas. Each residence has its own floor plan, which may vary slightly from the standard one. The furniture and household items that appear in the plan are merely for decorative purposes. This is not a contractual document. This plan can be modified by the Project Management Team according to construction or design needs.

| | | | |
|--------|-----|-----|-----|
| Houses | 111 | 112 | 113 |
| Plot | 403 | 413 | 413 |

| | |
|-------|-------|
| Scale | 1:100 |
| | A3 |



Balcón de Finestrat

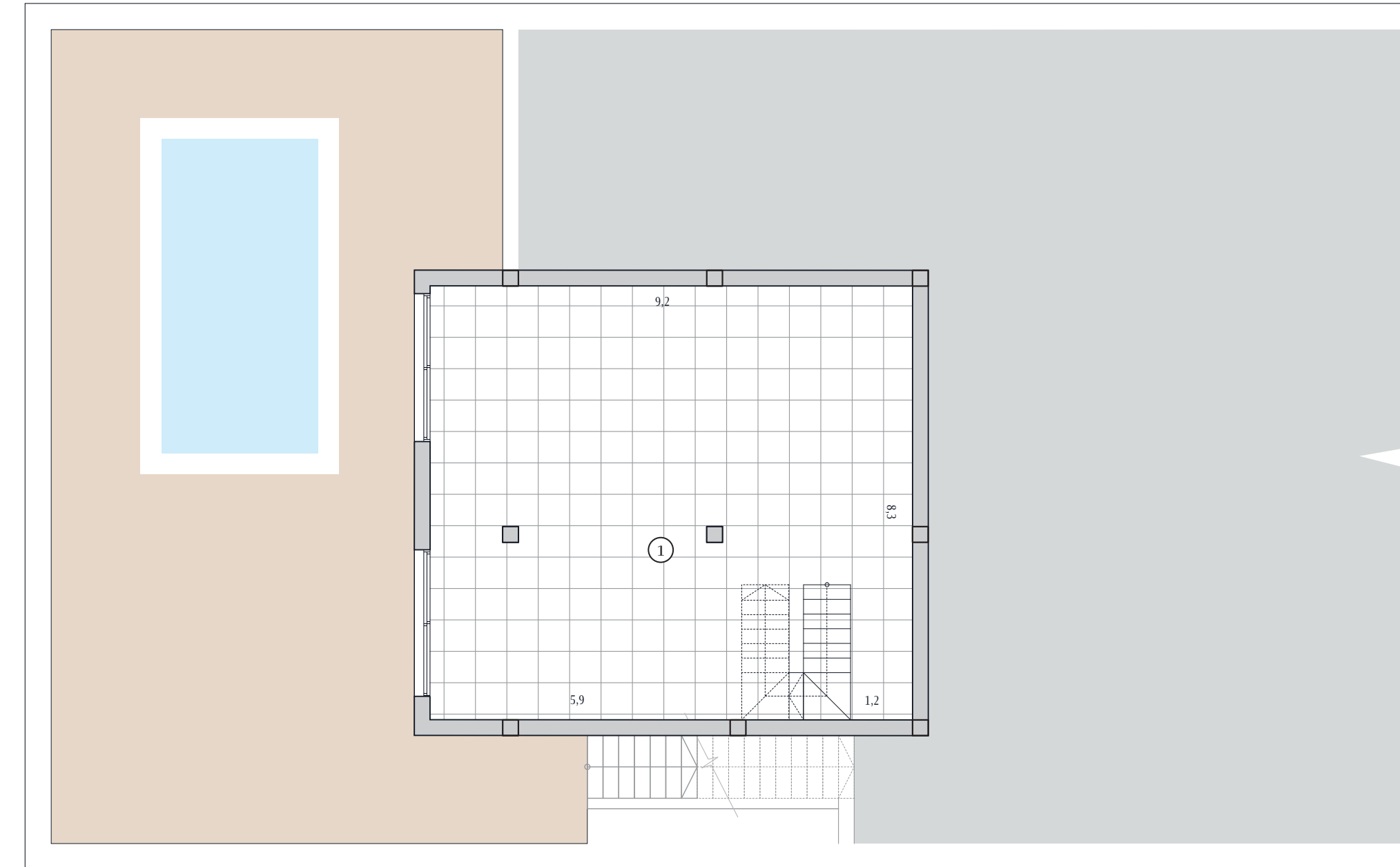

Basement floor
Gante 3D - 112

3 2

Built area 129,50

1 Basement 87,30

All measures are expressed in M2.



| | | | |
|---------------|-----|-----|-----|
| Houses | 111 | 112 | 113 |
| Plot | 403 | 413 | 413 |

| | |
|--------------|-------|
| Scale | 1:100 |
| | A3 |

Balcón de Finestrat

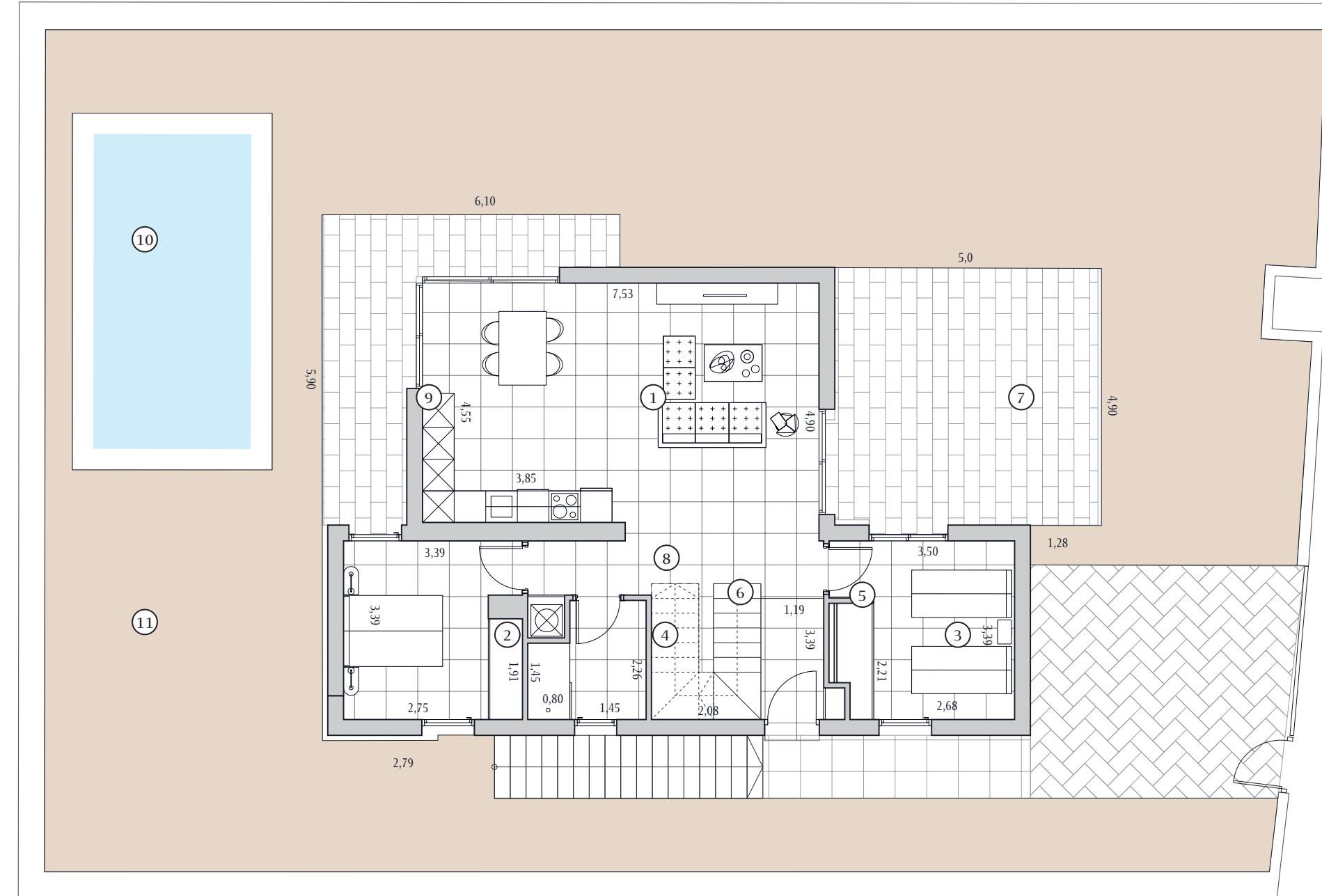

2/3

Ground floor
Gante 3D - 112

3 2

| | |
|-------------------------|--------|
| Built area | 129,50 |
| Basement | 87,30 |
| Terraces | 90,50 |
| 1 Kitchen-Living | 40,70 |
| 2 Bedroom 1 | 11,70 |
| 3 Bedroom 2 | 11,10 |
| 4 Bathroom 1 | 4,50 |
| 5 Hall | 2,80 |
| 6 Stairs | 5,30 |
| 7 Terrace 1 | 25,00 |
| 8 Dist 1 | 1,90 |
| 9 Terrace 2 | 15,00 |
| 10 Pool | 18,00 |
| 11 Garden area | 154,40 |

All measures are expressed in M2.



Balcón de Finestrat

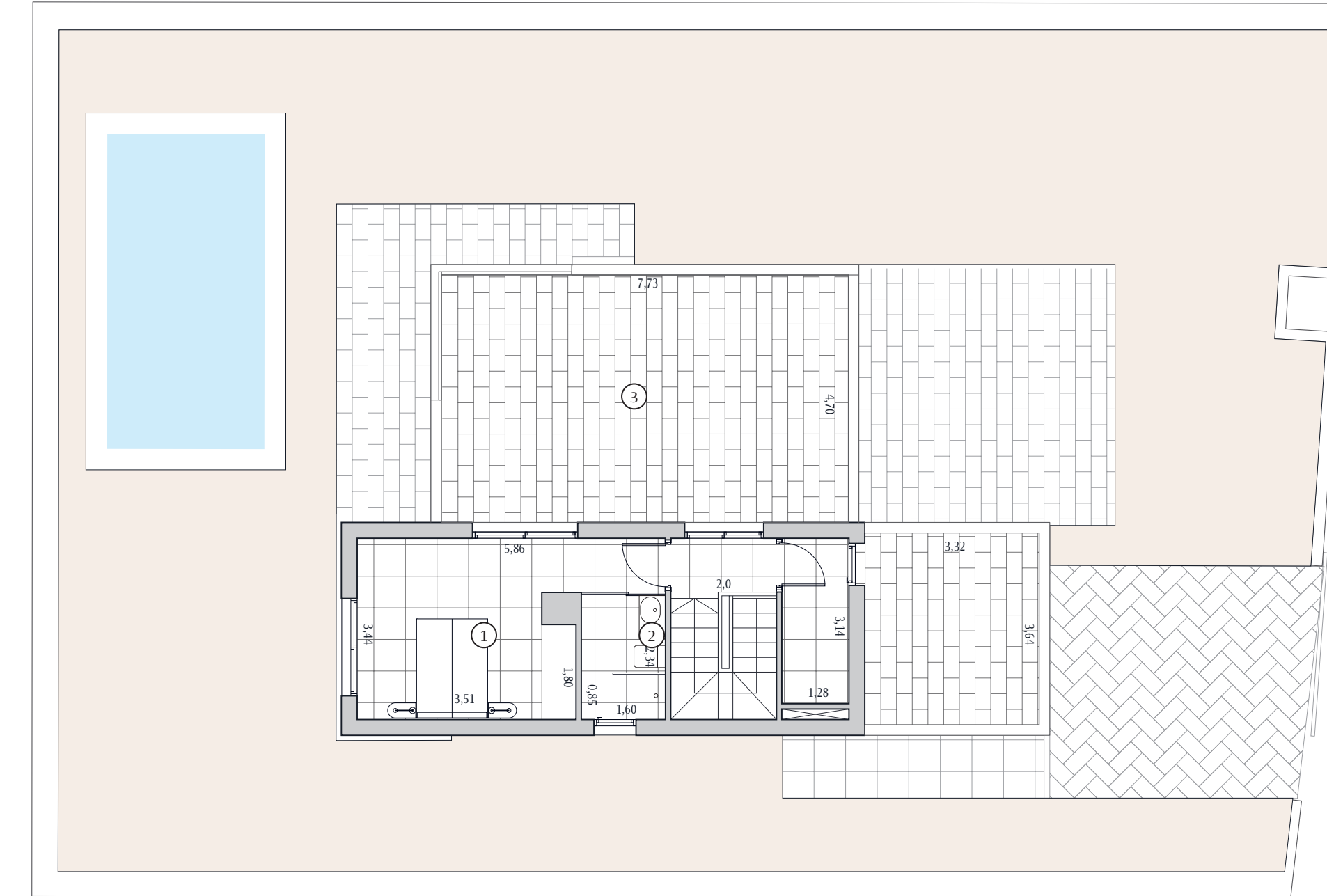

3/3

First floor
Gante 3D - 112

3 2

| | |
|---------------------|--------|
| Built area | 129,50 |
| Basement | 87,30 |
| Terraces | 90,50 |
| 1 Bedroom 3 | 15,60 |
| 2 Bathroom 2 | 3,80 |
| 3 Terrace 3 | 36,30 |

All measures are expressed in M2.



PATRIMI

Legal Notice: Standard floor plan, which does not include the common use areas. Each residence has its own floor plan, which may vary slightly from the standard one. The furniture and household items that appear in the plan are merely for decorative purposes. This is not a contractual document. This plan can be modified by the Project Management Team according to construction or design needs.

| | | | |
|---------------|------------|------------|------------|
| Houses | 111 | 112 | 113 |
| Plot | 404 | 410 | 410 |

| | |
|--------------|--------------|
| Scale | 1:100 |
| | A3 |

PATRIMI

Legal Notice: Standard floor plan, which does not include the common use areas. Each residence has its own floor plan, which may vary slightly from the standard one. The furniture and household items that appear in the plan are merely for decorative purposes. This is not a contractual document. This plan can be modified by the Project Management Team according to construction or design needs.

| | | | |
|---------------|------------|------------|------------|
| Houses | 111 | 112 | 113 |
| Plot | 404 | 410 | 410 |

| | |
|--------------|--------------|
| Scale | 1:100 |
| | A3 |



Balcón de Finestrat

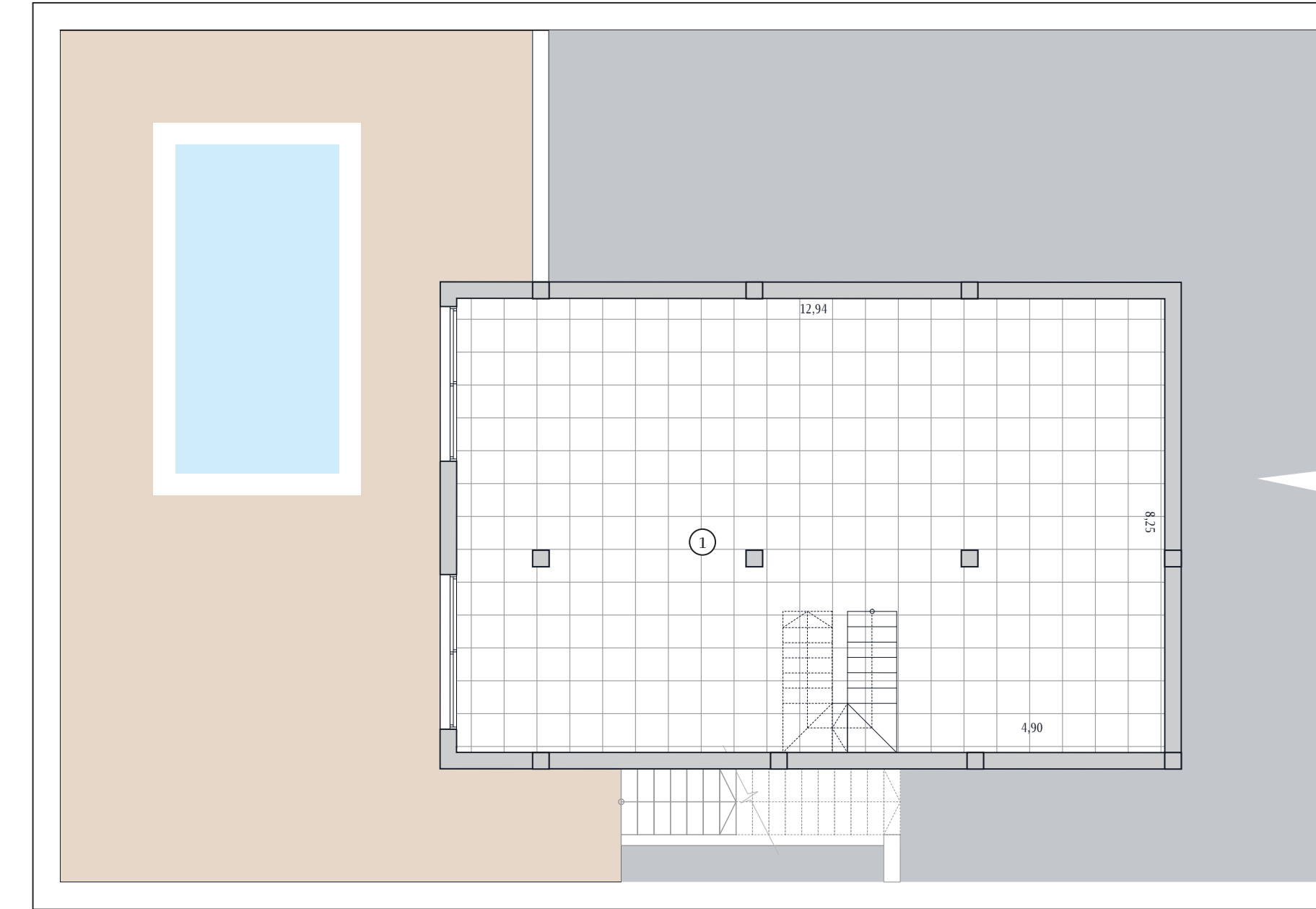

| | |
|------------|--------|
| Built area | 129,50 |
|------------|--------|

| | |
|------------|--------|
| 1 Basement | 120,40 |
|------------|--------|

All measures are expressed in M2.



| | | | |
|--------|-----|-----|-----|
| Houses | 111 | 112 | 113 |
| Plot | 404 | 410 | 410 |

| | |
|-------|-------|
| Scale | 1:100 |
| | A3 |

Balcón de Finestrat

2/3

Ground floor
Gante 3D - 113

 3  2

| | |
|------------------|--------|
| Built area | 129,50 |
| Basement | 120,40 |
| Terraces | 90,50 |
| <hr/> | |
| 1 Kitchen-Living | 40,70 |
| 2 Bedroom 1 | 11,70 |
| 3 Bedroom 2 | 11,10 |
| 4 Bathroom 1 | 4,50 |
| 5 Hall | 2,80 |
| 6 Stairs | 5,30 |
| 7 Terrace 1 | 25,00 |
| 8 Dist 1 | 1,90 |
| 9 Terrace 2 | 15,00 |
| 10 Pool | 18,00 |
| 11 Garden area | 154,40 |

All measures are expressed in M2.

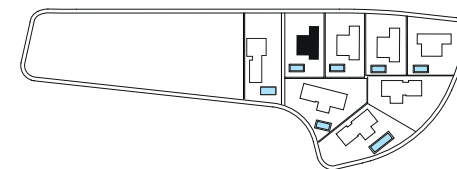

Balcón de Finestrat

3/3

First floor
Gante 3D - 113

 3  2

| | |
|--------------|--------|
| Built area | 129,50 |
| Basement | 120,40 |
| Terraces | 90,50 |
| <hr/> | |
| 1 Bedroom 3 | 15,60 |
| 2 Bathroom 2 | 3,80 |
| 3 Terrace 3 | 36,30 |

All measures are expressed in M2.

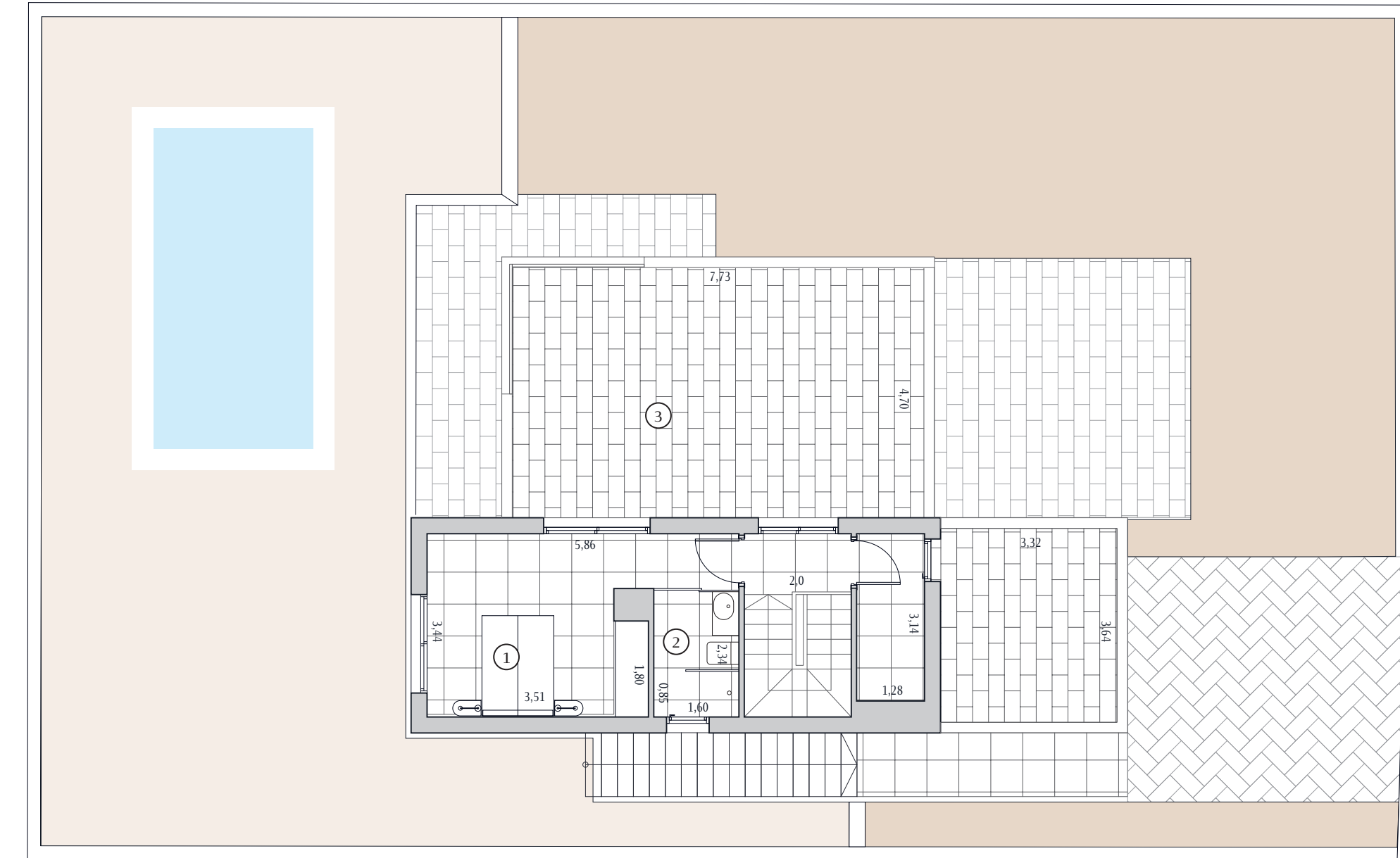
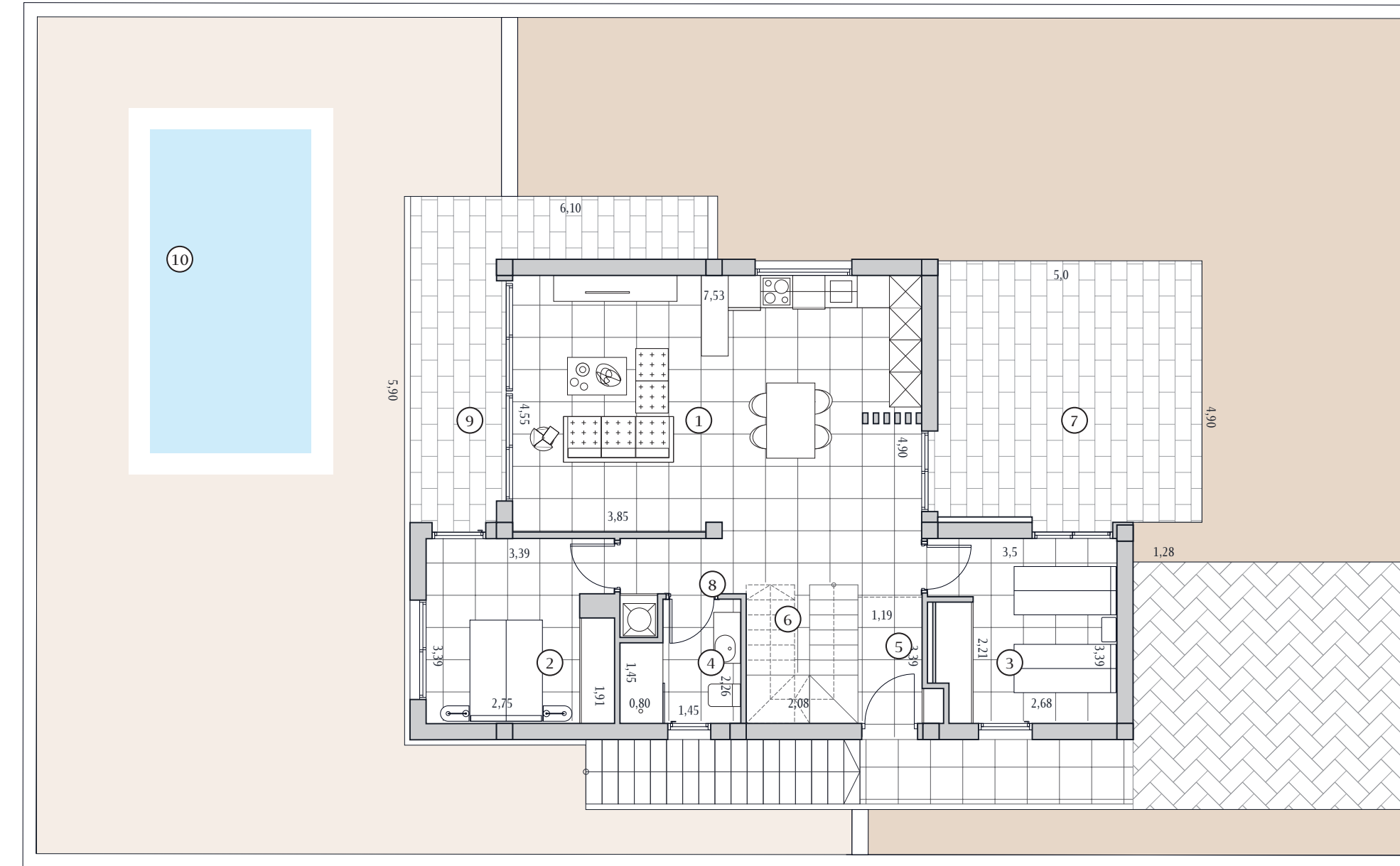
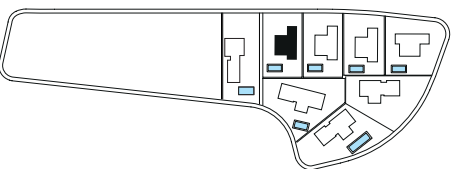

PATRIMI

Legal Notice: Standard floor plan, which does not include the common use areas. Each residence has its own floor plan, which may vary slightly from the standard one. The furniture and household items that appear in the plan are merely for decorative purposes. This is not a contractual document. This plan can be modified by the Project Management Team according to construction or design needs.

| | | | |
|--------|-----|-----|-----|
| Houses | 111 | 112 | 113 |
| Plot | 404 | 410 | 410 |

| | |
|-------|-------|
| Scale | 1:100 |
| | A3 |

PATRIMI

Legal Notice: Standard floor plan, which does not include the common use areas. Each residence has its own floor plan, which may vary slightly from the standard one. The furniture and household items that appear in the plan are merely for decorative purposes. This is not a contractual document. This plan can be modified by the Project Management Team according to construction or design needs.

| | | | |
|--------|-----|-----|-----|
| Houses | 111 | 112 | 113 |
| Plot | 404 | 410 | 410 |

| | |
|-------|-------|
| Scale | 1:100 |
| | A3 |