

# PENTHOUSE

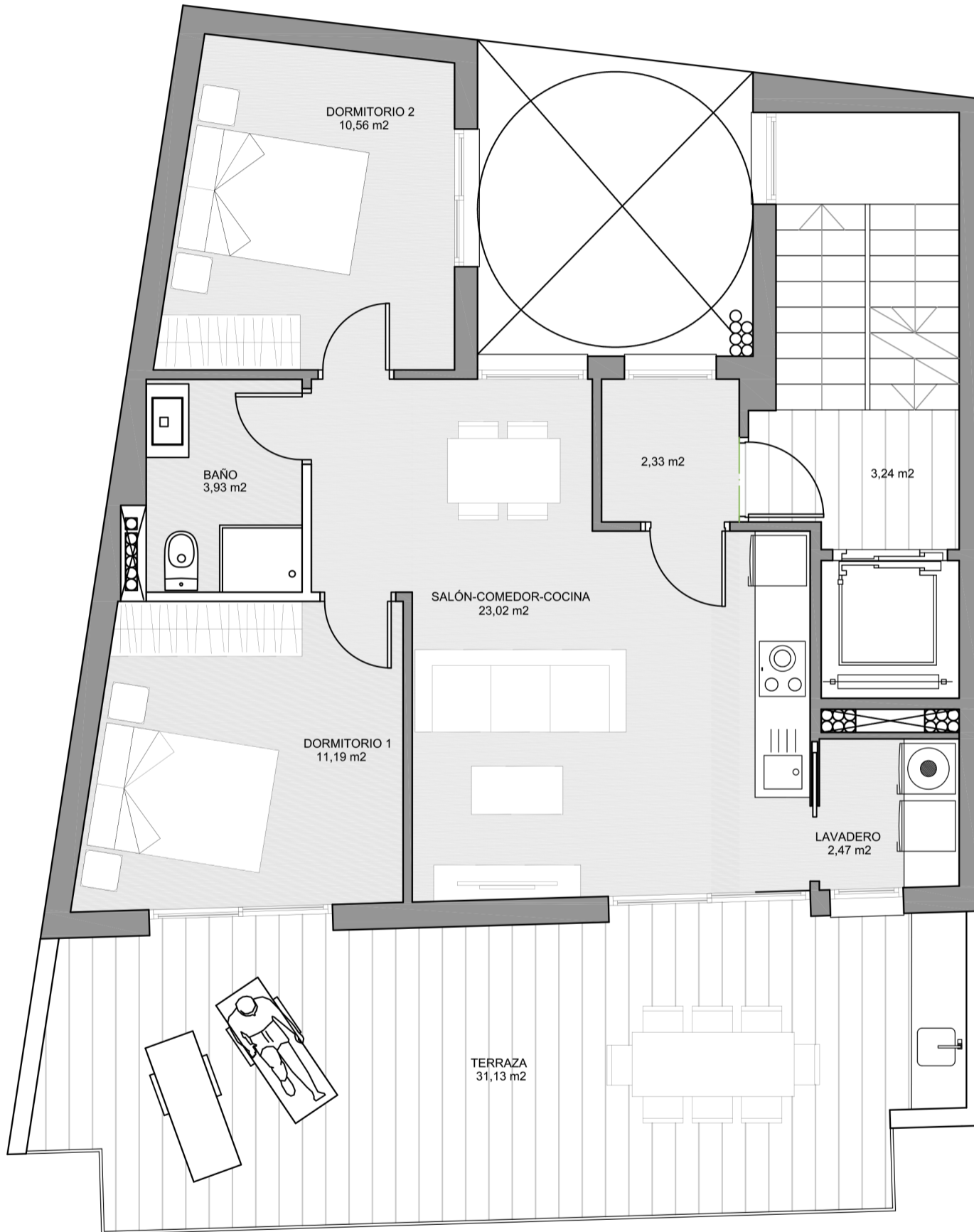

C/ Mar Báltico

Superficies (m2)

Vivienda .....61,35 \*

Terraza ..... 31,13

**Total\_ 92,48**

Sup. construidas \*

2 dormitorios

1 baño

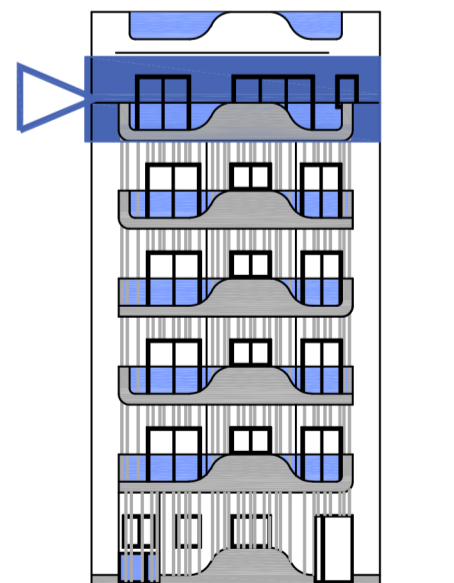

# SOLARIUM

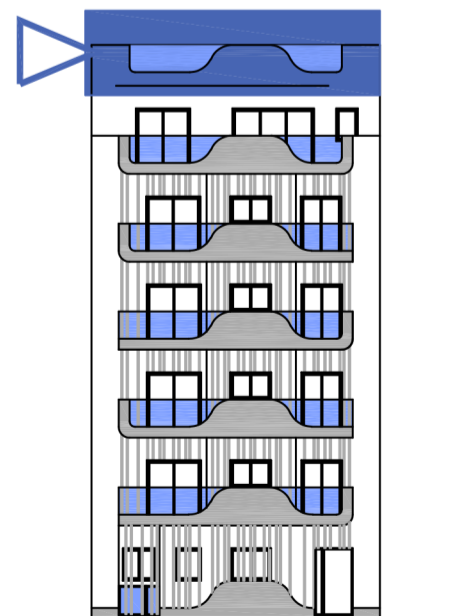
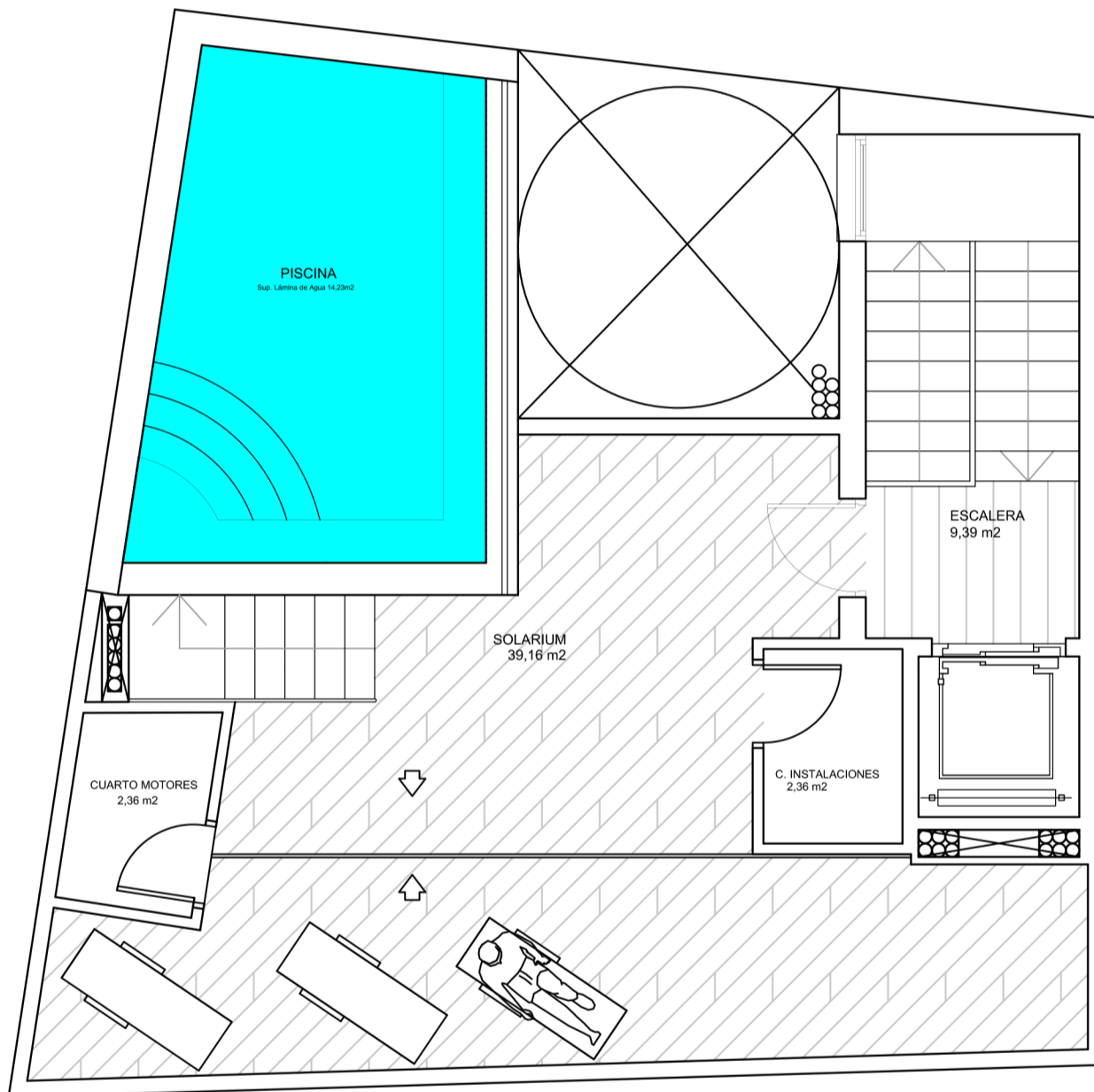

# TYPE A

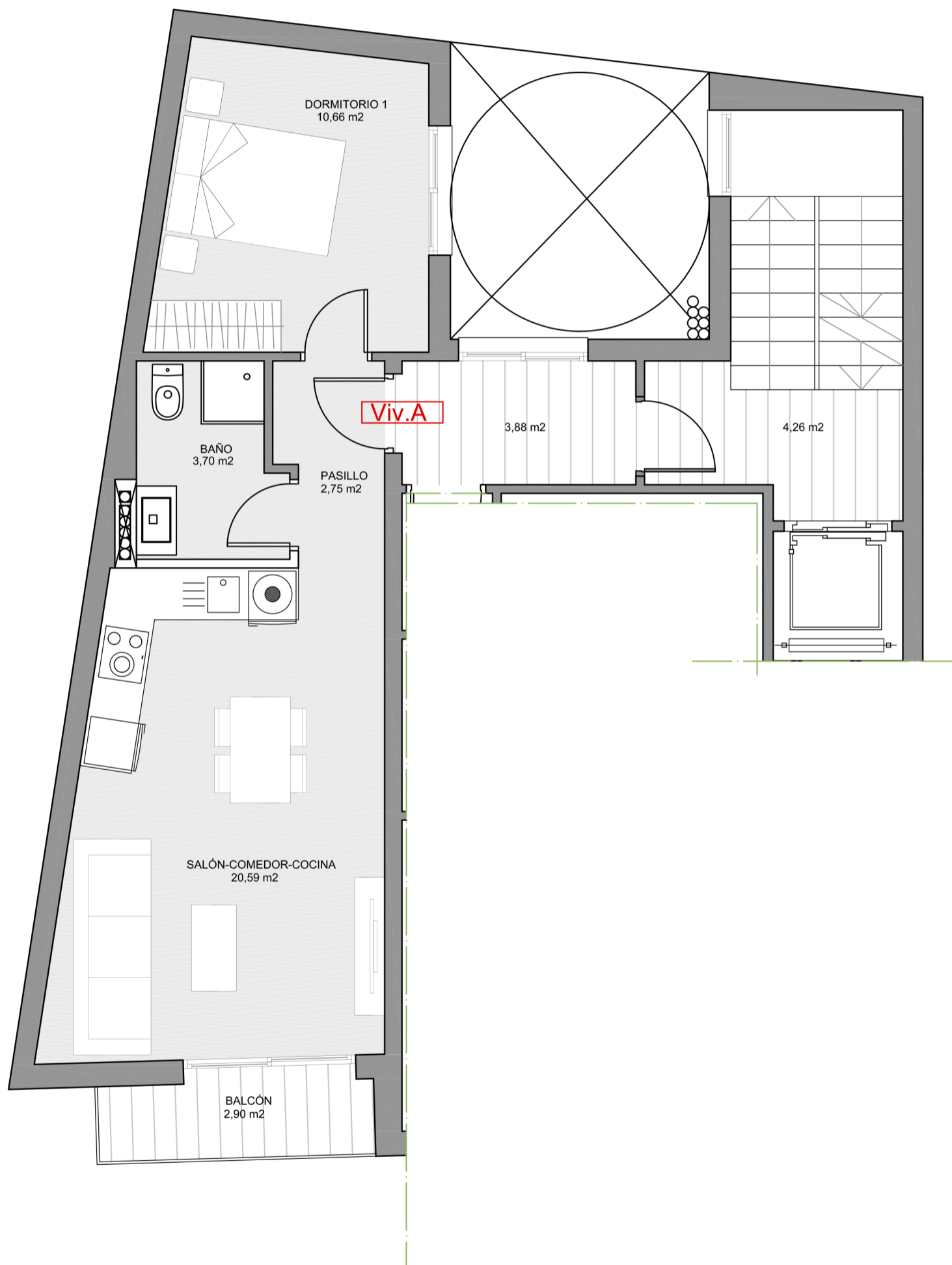

## Superficies (m2)

Vivienda .....47,10 \*

Terraza ..... 2,90

**Total\_ 50,00**

Sup. construidas \*

1 dormitorio  
1 baño



# TYPE B

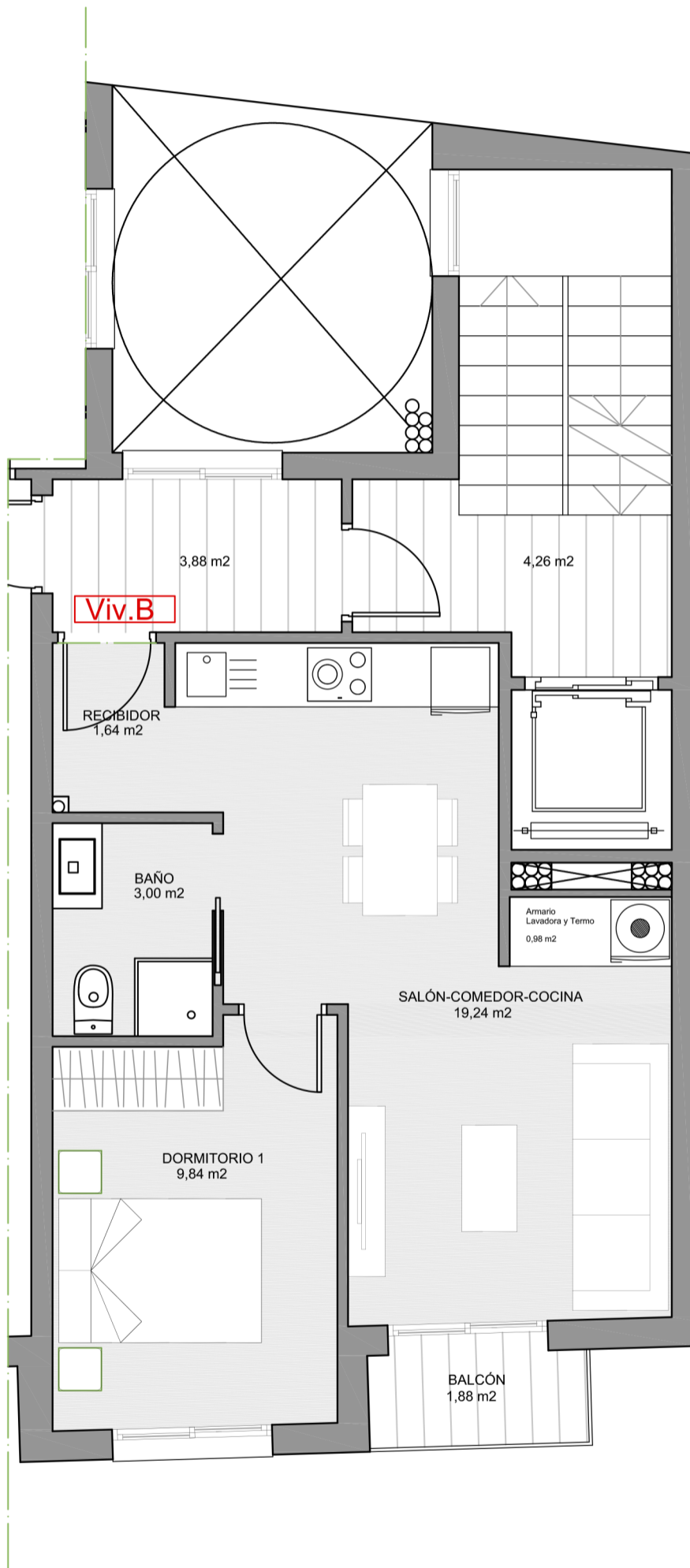

Superficies (m<sup>2</sup>)

Vivienda .....40,96 \*

Terraza ..... 1,88

**Total\_ 42,84**

Sup. construidas \*

1 dormitorio  
1 baño

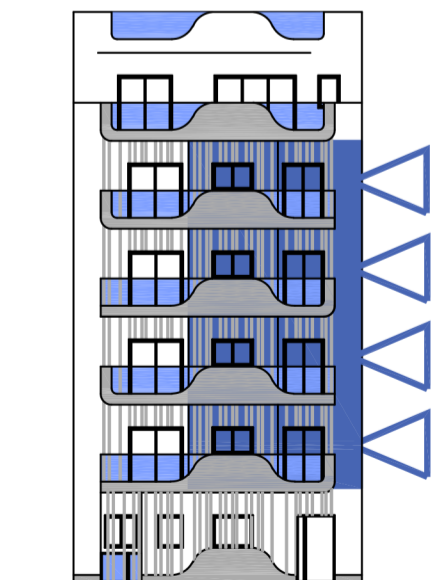

El contenido de los planos tiene valor meramente informativo y no vinculante.

# GROUND FLOOR

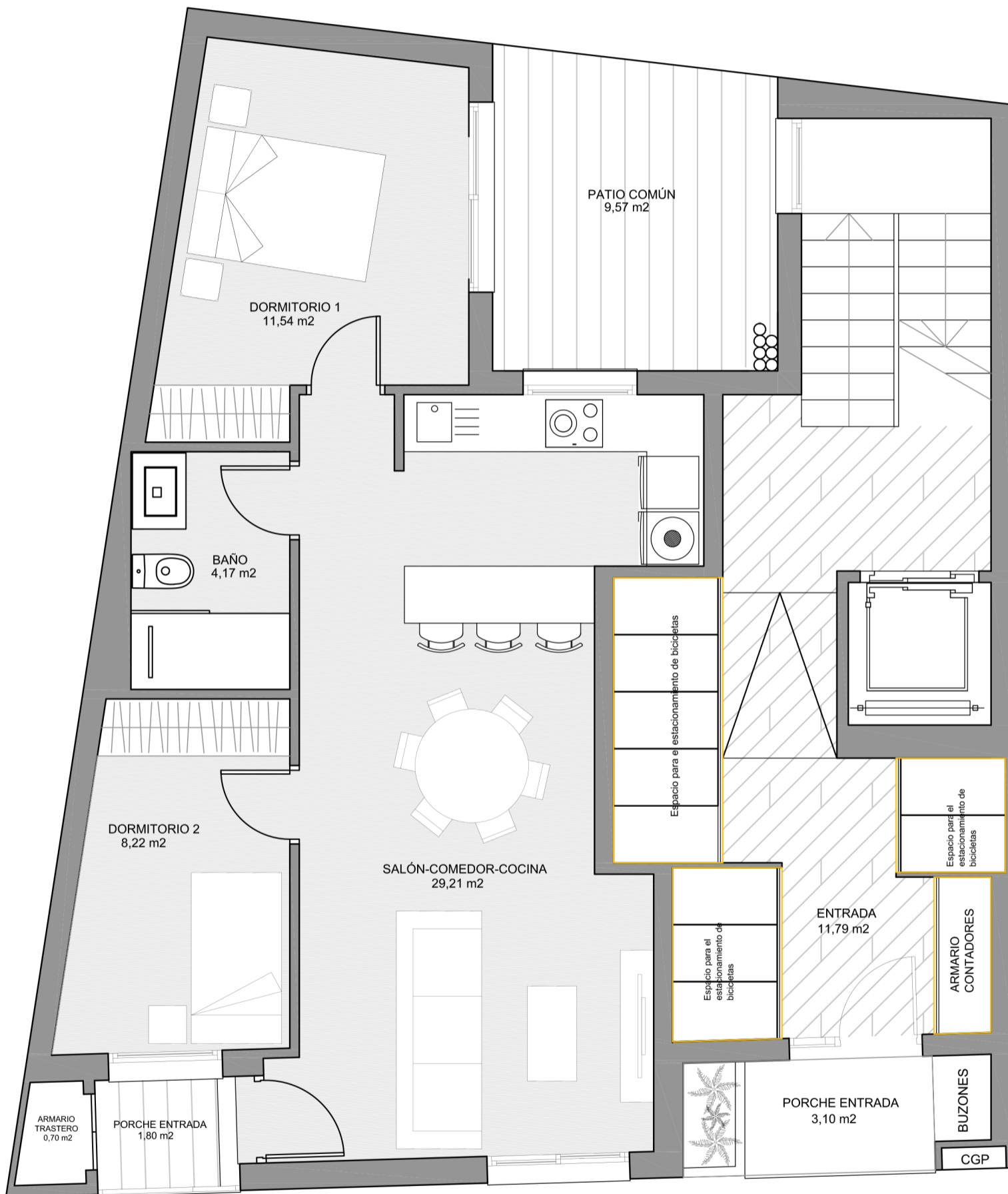

C/ Mar Báltico

Superficies (m2)

Vivienda .....64,68 \*  
 Porche Entrada .... 1,80

**Total\_ 66,48**

Sup. construidas \*

2 dormitorios  
 1 baño

